

TYPICAL EXTERIOR STAIRWAY DETAILS
SCALE: 3/4" = 1'-0"

- MATERIALS SYMBOLS
- FACE BRICK
 - CONCRETE
 - CONCRETE BLOCK
 - CERAMIC TILE OR CERAMIC MORGES
 - ROOF INSULATION
 - STROROAN
 - STEEL
 - WOOD
 - TERRAZO
 - PLASTER
 - A COUSICAL TIE (SQUARE PIPE) QUINCE

SECTION REFERENCE EXPLANATION
 Uppercase letters refer to sections shown on this sheet. Lowercase letters refer to sections shown on other sheets. The letter 'Q' refers to sections that were not shown. Section reference numbers appear under section drawings. The letter 'Q' distinguishes individual sections. The section is cut in plan.

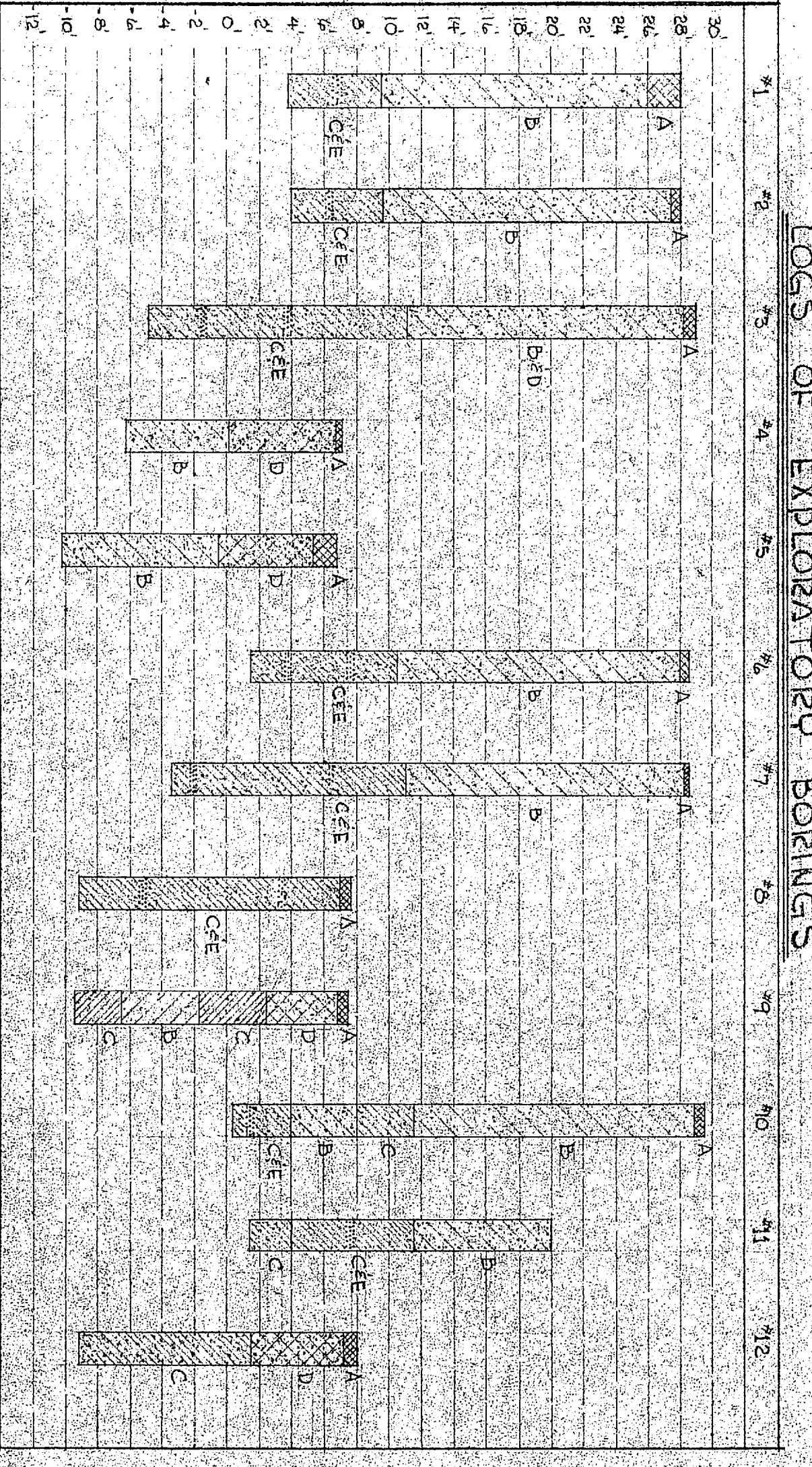

LOGS OF EXPLORATORY BORINGS

- LEGEND
- A TOPSOIL - ORGANIC MATTER
 - B SAND SILTY COMPRESSIBLE
 - C SAND SILTY COMPACT
 - D SAND, CLAYEY OR SILTY SILTY
 - E SANDSTONE LAYER

PROPERTY OF:
 ARCHITECTURE & ENGINEERING DIV.
 STATE OF MONTANA
 406-444-3104
 P. O. BOX 200103
 HELENA, MT 59620-0103

NOTE: Physical Education Building (288)
 University System, Helena, Montana
 Architect: Cushing, Terrell and Associates
 Plan Date: Bid Date: Prime Specs: As-built: Dodge
 Yes Yes Yes
 Roll-22, Number-22, Project- (P. R. Bldg 60-03-01)

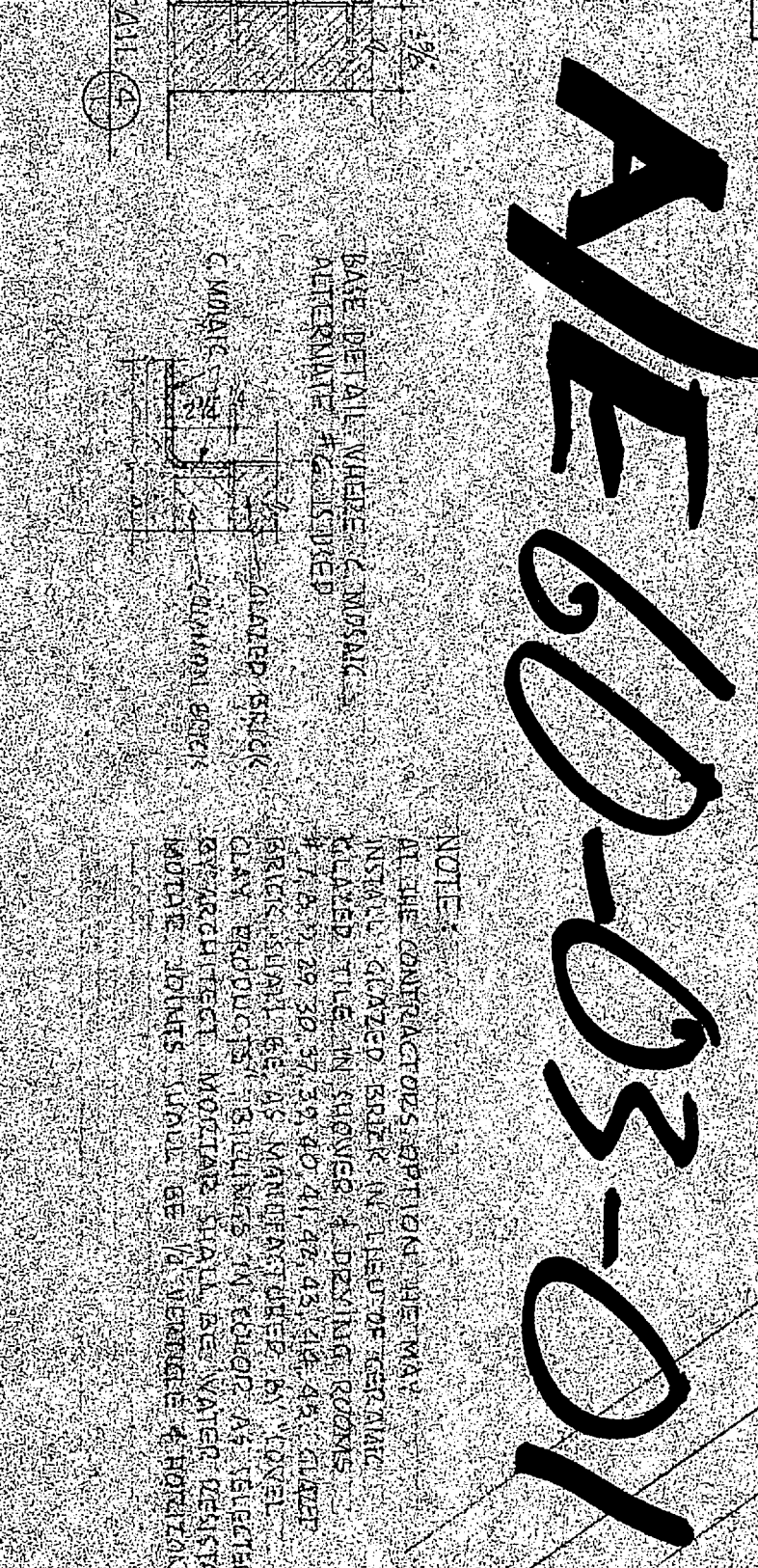
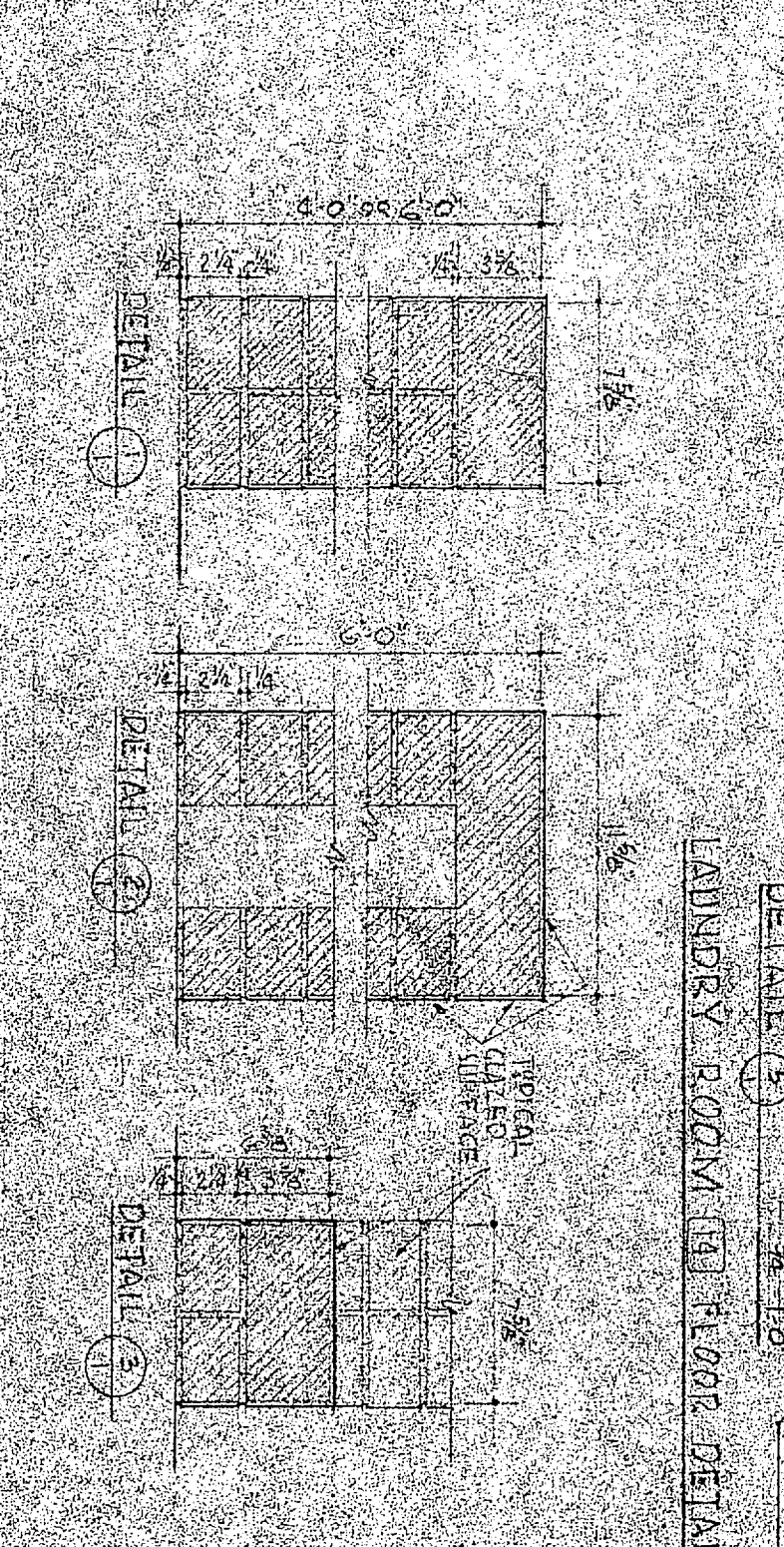
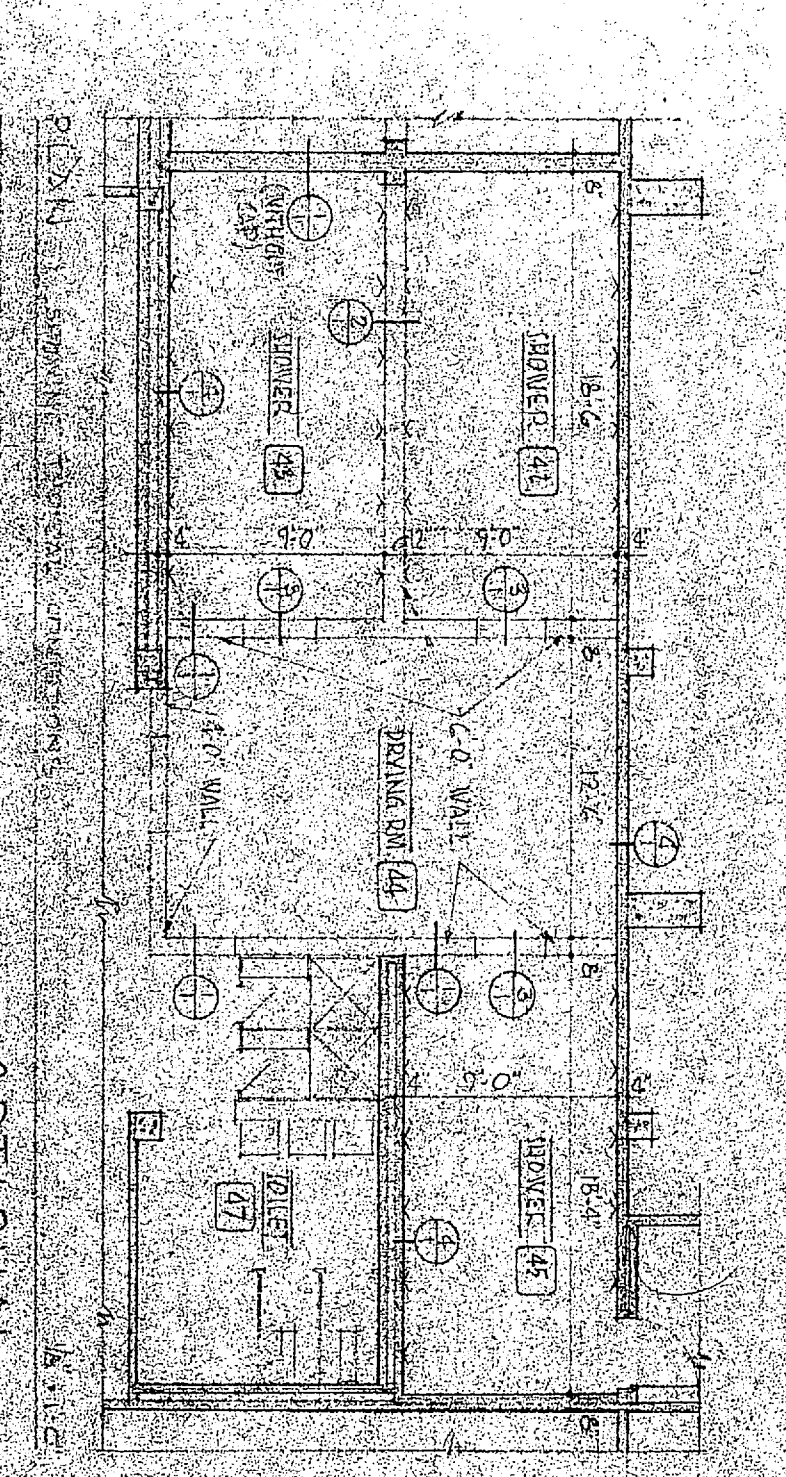

FILE 60-03-01

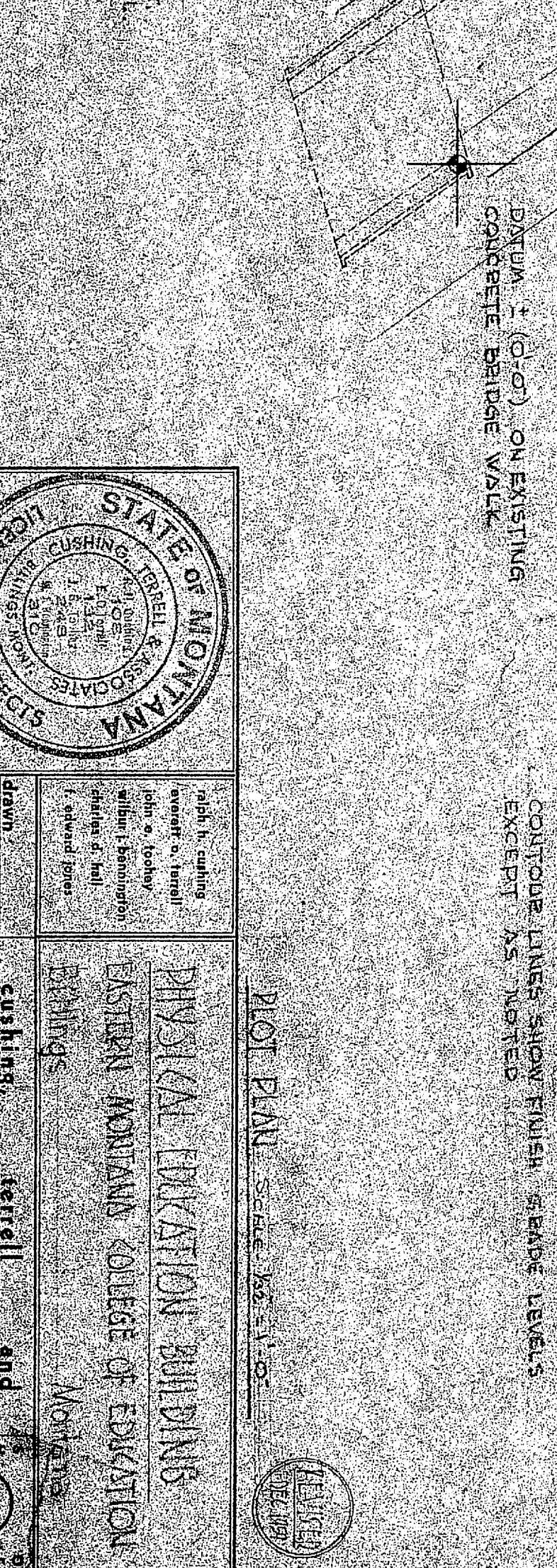

NOTE:
 ● EXPLORATORY DRILL HOLES
 ○ ELEVATIONS OF EXISTING SPACES
 --- CONTOUR LINES SHOW FINISH GRADE LEVELS
 --- EXCEPT AS NOTED

STATE OF MONTANA
 LICENSED ARCHITECT
 CUSHING, TERRELL AND ASSOCIATES
 PHYSICAL EDUCATION BUILDING
 EASTERN MONTANA COLLEGE OF EDUCATION
 HELENA, MONTANA